

# DC Tool Accessories - Wire Bails

## Tool Bails

Wire Bails allow a tool to be hung on a hook for storage until needed.

Swivel Bails allows for a balancer to hold the weight of the tool while the operator uses the tool in the correct position as the tool is free to rotate inside the bail.

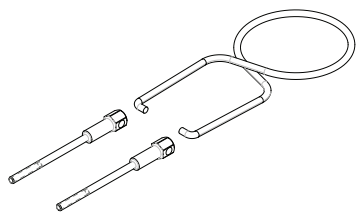

*Vertical Bail  
Mount Kit*

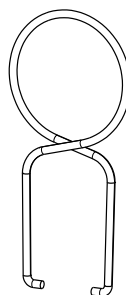

*Wire Bail*

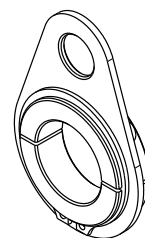

*Swivel Bail*

Bail Devices Listed by Tool Models	E_02LA E_02LB E_12LA E_12LB	EB22P	E_33P	EB22L E_33L	E_34P E_44P	E_34L E_44L	E_45L E_55L
Swivel Bail	20K101402		20K101400	20K101400	20K200000	20K200000	20K200100
Vertical Wire Bail	A3061	A3061	A3061	A3061	A3061	A3061	
Vertical Bail Mount Kit			20K200007		20K200007		

## Gear Case Extensions for Angle Tools

Gear Case Extensions fit between the gearing and an angle output to extend the reach of the tool.

Use these Part Numbers to extend an existing tool. When ordering a new tool simply use E# after the tool model number to have the extension installed on the new tool. Where # is the length in inches for the extension required.

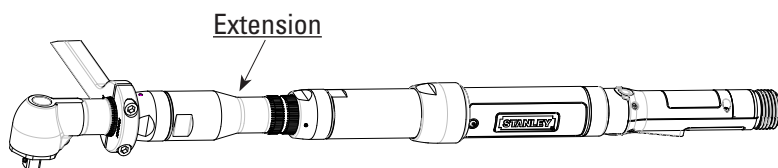

Tool Type	Gearing Size	Output	Extension	Part Number
E	G3	A15/ A18/ A19 Threaded	4"	20K300019
E	G3	A15/ A18/ A19 Threaded	6"	20K300025
E	G3	A15/ A18/ A19 Threaded	10"	20K300020

Tool Type	Gearing Size	Output	Extension	Part Number
E/ EB/ AA	G4	A19 Splined/ A22A	4"	20K300014
E/ EB/ AA	G4	A19 Splined/ A22A	6"	20K300013
E/ EB/ AA	G4	A19 Splined/ A22A	8"	20K300015
E/ EB/ AA	G4	A19 Splined/ A22A	10"	20K300016
E/ EB/ AA	G4	A19 Splined/ A22A	12"	20K300018

Tool Type	Gearing Size	Output	Extension	Part Number
E/ EB	G5	A26/ A32	6"	20K300006
E/ EB	G5	A26/ A32	9"	20K300009
E/ EB	G5	A26/ A32	12"	20K300012

Tool Type	Gearing Size	Output	Extension	Part Number
E12/ EB_2/ AA	G2	A10/ A13	2"	20K300026
E12/ EB_2/ AA	G2	A10/ A13	6"	20K300027

Tool Type	Gearing Size	Output	Extension	Part Number
EB/ AA	G3	A15/ A18/ A19 Threaded	4"	20K300028
EB/ AA	G3	A15/ A18/ A19 Threaded	6"	20K300029
EB/ AA	G3	A15/ A18/ A19 Threaded	8"	20K300030
EB/ AA	G3	A15/ A18/ A19 Threaded	10"	20K300031
EB/ AA	G3	A15/ A18/ A19 Threaded	12"	20K300032